# MCAS TUSTIN YOUNG MARINES
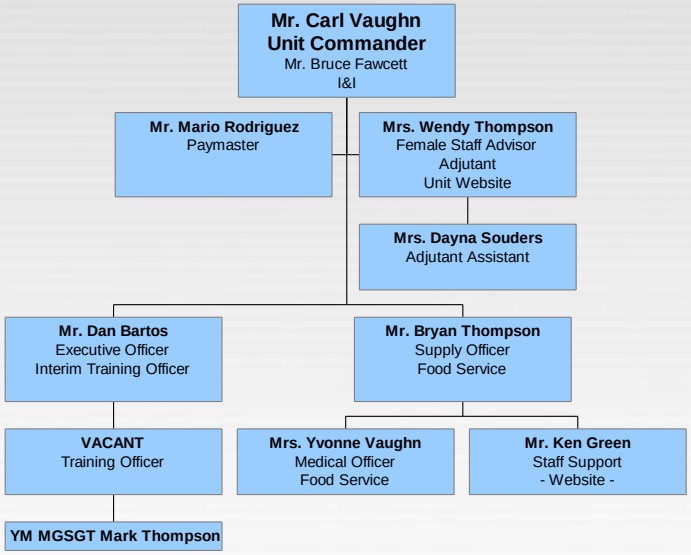
March 2010